

# Wexford Harbour

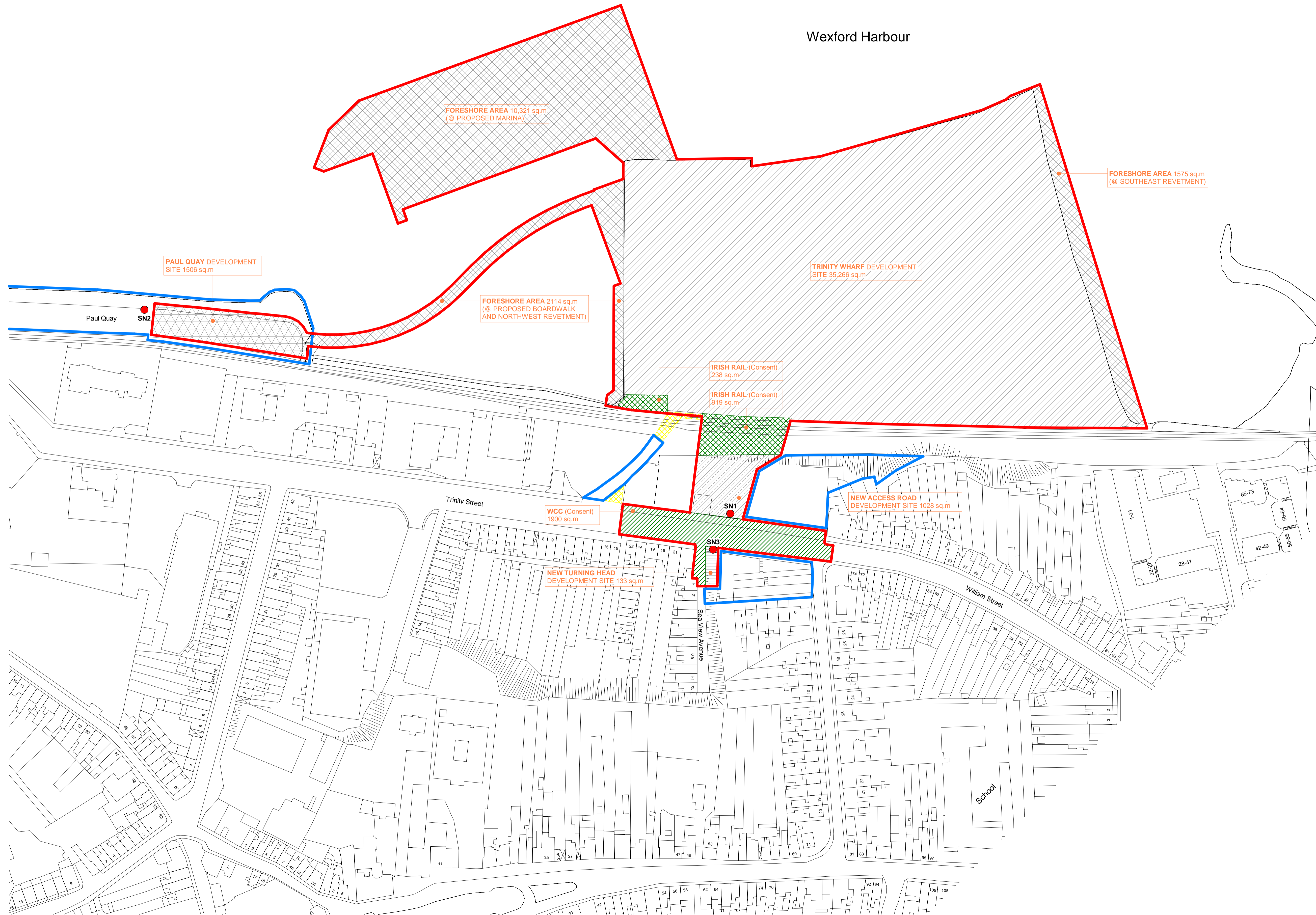

1-SITE LOCATION MAP  
1:1000

Copyright. All Rights Reserved.  
This work is copyright and cannot be produced or copied in any form or by any means (graphic, electronic or mechanical including photocopying) without the written permission of the originator. Any reuse, express or implied, to use this document for any purpose whatsoever is restricted to the terms of the agreement or implied agreement between the originator and the instructing party.

Levels and contours are relative to an Ordnance Survey Datum  
Figured dimensions in millimetres.

**NOTES:**

1. Trinity Wharf site information (existing levels and materials etc) from Cardinal Surveys Drawing Ref: 18-125-02
  2. ITM coordinates E705520, N621320
  3. Ordnance Survey Ireland License No AR 009418 © Government of Ireland OS Map Sheet reference numbers: 5451-23, 5451-22
- Levels and contours are relative to Main Head Ordnance Datum

**KEY:**

- APPLICATION SITE OUTLINED IN RED (TOTAL AREA: 55,000m<sup>2</sup>; 5.5 Ha approx)
- ADJACENT LANDS IN CONTROL OF THE APPLICANT OUTLINED IN BLUE
- AREA OF CONSENT FROM IRISH RAIL HATCHED IN GREEN (TOTAL AREA: 1157m<sup>2</sup> approx)
- AREA OF CONSENT FROM WEXFORD COUNTY COUNCIL (Roads) DASHED IN GREEN (TOTAL AREA: 1900m<sup>2</sup> approx)
- WEXFORD COUNTY COUNCIL EXISTING WAYLEAVE HATCHED IN YELLOW
- ADDITIONAL AREA SUBJECT TO FORESHORE LICENCE (TOTAL AREA: 14,010m<sup>2</sup> approx)
- TRINITY WHARF DEVELOPMENT SITE (TOTAL AREA: 35,266m<sup>2</sup> approx)
- PAUL QUAY DEVELOPMENT SITE (TOTAL AREA: 1506m<sup>2</sup> approx)
- NEW ACCESS ROAD DEVELOPMENT SITE (TOTAL AREA: 1028m<sup>2</sup> approx)
- NEW TURNING HEAD DEVELOPMENT SITE (TOTAL AREA: 133m<sup>2</sup> approx)

**SITE NOTICE LOCATIONS**

- SN1 - at Trinity Street on metal fence @ 1.4m
- SN2 - at St. Paul's Quay on post @ 1.4m
- SN3 - at Sea View Avenue on post @ 1.4m

**REVISION SCHEDULE**

NO.	DATE	DESCRIPTION
P01	2019.02.07	Issued for Planning

**Mixed Use Development  
Trinity Wharf Wexford**

CLIENT  
**Wexford County Council**  
County Hall, Carricklawn, Wexford.  
Y55 WY93  
Tel: 053 919 6000  
Web: www.wexfordcoco.ie



**STW**  
Scott Tallon Walker  
ARCHITECTS  
19 Merrion Square, Dublin 2, Ireland  
Tel: +353 (0)1 669 3000  
Email: mail@stwarchitects.com  
Web: www.stwarchitects.com

**SITE LOCATION MAP**

SCALE @A1 As indicated	ISSUED: 2019.02.07
DRAWN BY: TH	CHECKED BY: PJ
PROJECT NO. 15058	PROJECT ARCHITECT: Philip Jackson
DRAWING NO. <b>TWW-STW-00-ZZ-DR-A-131-1000</b>	REVISION <b>P01</b>